



KRISHNA TEER RAYAT SANGH'S

ROYAL PALACE DEGREE COLLEGE

AFFILIATED TO BAGALKOT UNIVERSITY, JAMKHANDI & BCA - AICTE, New Delhi

College Code : P02GAE0257

ESTD : 2024

AICTE MANDATORY DISCLOSURE

1. Name of the Institution

Name of the College	ROYAL PALACE DEGREE COLLEGE
Address	Royal Palace Group of Institutes, RAMTEERTH – JAMKHANDI – 587301 DIST – BAGALKOT (KAR)
Telephone Numbers	08353 – 200400, 224164
Mobile Number	9686432448 / 446
Fax Numbers	-
Email ID	royalpalacedegreecollege@gmail.com
Website Address	https://royalpalacegroup.org

2. Name and address of the Trust and the Trustees

Name of the Trust/Society	KRISHNA TEER RAYAT SANGH
Address of the Registered Office	Royal Palace Group of Institutes, Ramteerth, Jamkhandi Dist Bagalkot 587301
Name of the Secretary	Sri. Anand Siddu Nyamagouda
Father Name	Sri Siddu B. Nyamagouda
E-mail	anandnyamagouda@yahoo.com
Mobile Number of the Secretary	90085 70000
Telephone number	08353 - 221202
Telephone number-Office	08353-200400

ROYAL PALACE GROUP OF INSTITUTES

RAMTEERTH, JAMKHANDI – 587 301 Dist. Bagalkot (Karnataka)

Contact : 9686432448 / 446

email : royalpalacedegreecollege@gmail.com



KRISHNA TEER RAYAT SANGH'S

ROYAL PALACE DEGREE COLLEGE

AFFILIATED TO BAGALKOT UNIVERSITY, JAMKHANDI & BCA - AICTE, New Delhi

College Code : P02GAE0257

ESTD : 2024

ROYAL PALACE GROUP OF INSTITUTES

3. Trust Members:

Sl No	Name	Designation	Address
1	Sri Rajendra Babasaheb Patil	President	A/P Shirahatti TQ Athani Dist Belagavi
2	Sri Anand Siddu Nyamagouda	Secretary	Girish Nagar, P/T jamkhandi Dist Bagalkot
3	Sri Guruningappa S. Nyamagouda	Member	Nyamagouda Galli, Tq/Po Jamkhandi
4	Sri. Venkappa Ramappa Baloj	Member	A/P Shirahatti TQ Athani Dist Belagavi
5	Sri. Shivappa Honnappa Jakanur	Member	A/P Naganur Tq Jamkhnadi Dist Bagalkot
6	Sri. Nemanna Bhimappa Jakanur	Member	A/P Naganur Tq Jamkhnadi Dist Bagalkot
7	Sri. Tulajappa Ramu Handenavar	Member	A/P Shurapali Tq Jamkhnadi Dist Bagalkot
8	Sri. Prakash Channapa Kanabur	Member	A/P Shurapali Tq Jamkhnadi Dist Bagalkot
9	Sri. Vardhaman Paris Nyamagoud	Member	A/P Alagur Tq Jamkhnadi Dist Bagalkot
10	Sri Shrimant Esappa Khidrapur	Member	A/P Alagur Tq Jamkhnadi Dist Bagalkot
11	Sri. Ishwar Channappa Karabanavar	Member	A/P Kankanavadi Tq Jamkhnadi Dist Bagalkot
12	Sri Bhaskar Sabanna Badiger	Member	A/P Madhurkhandi Tq Jamkhnadi
13	Sri. Gurupad Channappa Galagali	Member	A/P Naganur Tq Jamkhnadi Dist Bagalkot
14	Sri. Nagappa Basappa Muttakkanavar	Member	A/P Kadakol Tq Jamkhnadi Dist. Bagalkot
15	Sri. Basavaraj Siddu Nyamagouda	Member	Girish Nagar, P/Tjamkhandi Dist Bagalkot

RAMTEERTH, JAMKHANDI – 587 301 Dist. Bagalkot (Karnataka)

Contact : 9686432448 / 446

email : royalpalacedegreecollege@gmail.com



KRISHNA TEER RAYAT SANGH'S

ROYAL PALACE DEGREE COLLEGE

AFFILIATED TO BAGALKOT UNIVERSITY, JAMKHANDI & BCA - AICTE, New Delhi

College Code : P02GAE0257

ESTD : 2024

ROYAL PALACE GROUP OF INSTITUTES

Name & Address of the ViceChancellor/Principal/Director

Name	Dr. Ningappa M. Rolli, M.Sc., Ph.D
District	Bagalkot, Karnataka
Mobile Number	94488 96839
Telephonenumber-Office	08353-200400
E-mail	royalpalacedegreecollege@gmail.com

4. **Name of the affiliating University:** BAGALKOT UNIVERSITY, JAMKHANDI.

5. **Governance Organizational chart**

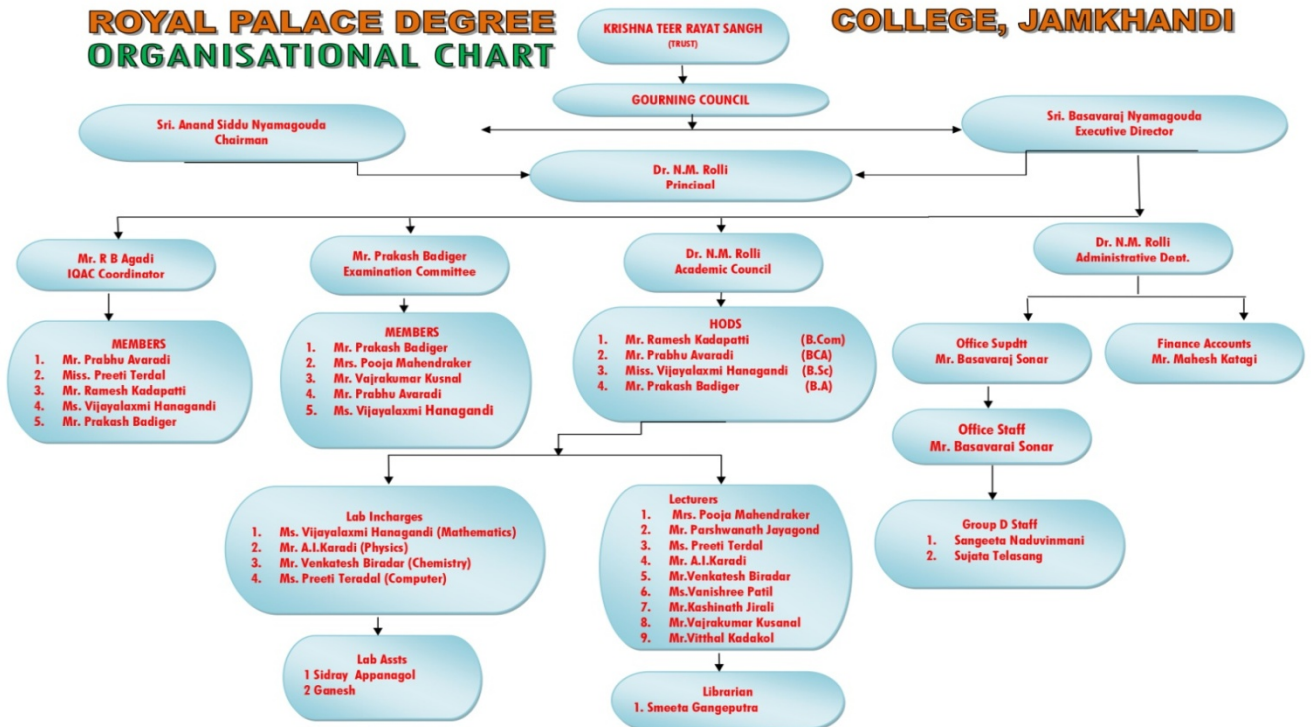

RAMTEERTH, JAMKHANDI – 587 301 Dist. Bagalkot (Karnataka)

Contact : 9686432448 / 446

email : royalpalacedegreecollege@gmail.com



KRISHNA TEER RAYAT SANGH'S

ROYAL PALACE DEGREE COLLEGE

AFFILIATED TO BAGALKOT UNIVERSITY, JAMKHANDI & BCA - AICTE, New Delhi

College Code : P02GAE0257

ESTD : 2024

ROYAL PALACE GROUP OF INSTITUTES

- **Grievance Redressal mechanism for Faculty, staff and students**

Class committee meetings are conducted once in a month. The faculty advisor / senior tutors arrange such meetings. An open discussion will be made and the students air out their difficulties and grievances. This is being brought to the notice of the college advisory board and redressed after discussion.

Periodical staff meetings are being conducted at the departmental level to enable faculty members give suggestions for improving the ademic programmes. The respective HODS will present the various points in the college advisory board meetings. The academic issues will be sorted out and the administrative problems will be transferred to the management for solution.

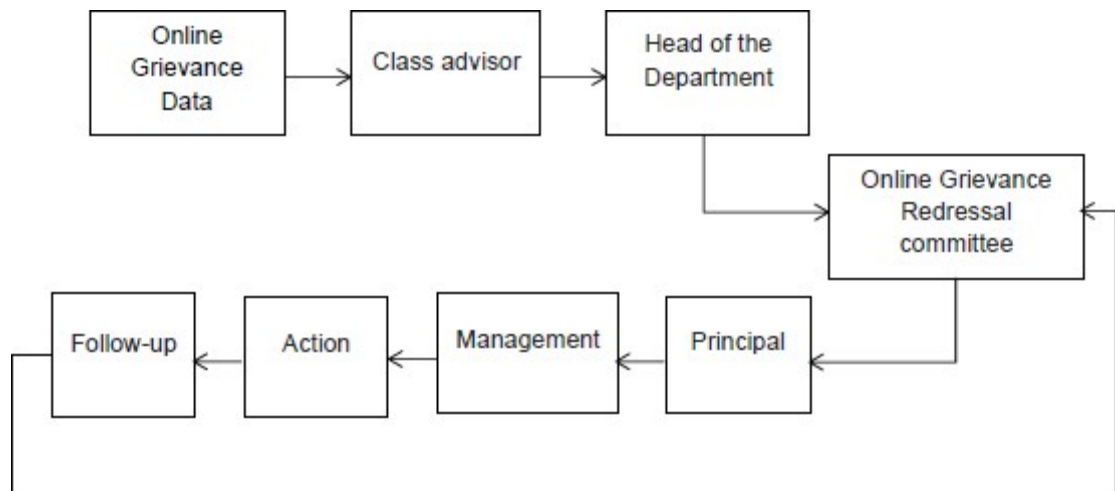

RAMTEERTH, JAMKHANDI – 587 301 Dist. Bagalkot (Karnataka)

Contact : 9686432448 / 446

email : royalpalacedegreecollege@gmail.com



KRISHNA TEER RAYAT SANGH'S
ROYAL PALACE DEGREE COLLEGE

AFFILIATED TO BAGALKOT UNIVERSITY, JAMKHANDI & BCA - AICTE, New Delhi

College Code : P02GAE0257

ESTD : 2024

ROYAL PALACE GROUP OF INSTITUTES

Members of Grievance Cell:

Sr. No.	Name	Designation
1	Dr. N.M. Rolli	Principal
2	Dr. Sangamesh Nyamagouda	Consultant
3	Mr. M.M. Gangeputra	Convener
4	Prof. M.A. Patil	Member
5	Prof. P.V. Dongade	Member
6	Mr. A. S .Bijapur	Member
7	Kumar. Ganesh Madar	Student
8	Kumar. Shridhar Gadad	Student

• **Establishment of Anti Ragging Committee**

NAME OF THE STAFF	COMMITTEE DESIGNATION
Dr. N. M. Rolli	Principal - Chairman
Mr. R.B Agadi	Member
Mr. R M. Kadapatti	Member
Mr. B.S. Totad	Member
Mrs. Pooja Mahindrakar	Member

- Establishment of Online Grievance Redressal Mechanism Online Grievance link: NA
- Establishment of Grievance Redressa ICommittee in the Institution and Appointment of OMBUDSMAN by the University – NA

RAMTEERTH, JAMKHANDI – 587 301 Dist. Bagalkot (Karnataka)

Contact : 9686432448 / 446

email : royalpalacedegreecollege@gmail.com



KRISHNA TEER RAYAT SANGH'S

ROYAL PALACE DEGREE COLLEGE

AFFILIATED TO BAGALKOT UNIVERSITY, JAMKHANDI & BCA - AICTE, New Delhi

College Code : P02GAE0257

ESTD : 2024

ROYAL PALACE GROUP OF INSTITUTES

- Internal Quality Assurance Cell

Sl No	Name	Position	Present Designation/ Occupation
01.	Dr. N.M. Rolli	Chairman	Principal
02.	Mr. R B Agadi	Co-ordinator	Lecturer
03.	Mr. Prabhu Avaradi	Member	Lecturer
04.	Mis. Preeti Terdal	Member	Lecturer
05.	Mr. Ramesh Kadapatti	Member	Lecturer
06.	Ms. Vijayalaxmi Hanagandi	Member	Lecturer
07	Mr. Prakash Badiger	Member	Lecturer

RAMTEERTH, JAMKHANDI – 587 301 Dist. Bagalkot (Karnataka)

Contact : 9686432448 / 446

email : royalpalacedegreecollege@gmail.com



KRISHNA TEER RAYAT SANGH'S

ROYAL PALACE DEGREE COLLEGE

AFFILIATED TO BAGALKOT UNIVERSITY, JAMKHANDI & BCA - AICTE, New Delhi

College Code : P02GAE0257

ESTD : 2024

ROYAL PALACE GROUP OF INSTITUTES

6. Programmes

Name of Programmes approved by AICTE

U G Programme: BCA

P G Programme: NIL

- Name of Programmes Accredited by NBA-NIL
- Status of Accreditation of the Courses -NIL
- Total number of Courses-01
- No. of Courses for which applied for Accreditation-NIL

S.N.	Name of Programme	Number of seats	Duration	Fee (as approved by the state government)	Placement Facilities	Campus placement in last three years with minimum salary, maximum salary and average salary
1	BCA	60	4	30000	NA	NA

7. Faculty

S.N.	Course	Permanent Faculty	Permanent Faculty: Student Ratio
1	BCA	Permanent	1:20

RAMTEERTH, JAMKHANDI – 587 301 Dist. Bagalkot (Karnataka)

Contact : 9686432448 / 446

email : royalpalacedegreecollege@gmail.com



KRISHNA TEER RAYAT SANGH'S

ROYAL PALACE DEGREE COLLEGE

AFFILIATED TO BAGALKOT UNIVERSITY, JAMKHANDI & BCA - AICTE, New Delhi

College Code : P02GAE0257

ESTD : 2024

8. Profile of ~~Vice-Chancellor/Director/Principal~~ / Faculty

i.	Name	Dr. N. M. Rolli
ii.	Date of Birth	01-06-1964
iii.	Unique ID	RPDC001
iv.	Education Qualifications	M.Sc. ,Ph.D.
v.	Work Experience	37 Years
vi.	Teaching/Research/Industry/Others	TEACHING– 37 RESEARCH - 20
vii.	Area of Specialization	Environmental Biology
viii.	Courses taught at Diploma/ Post Diploma/ Under Graduate/Post Graduate/ Post Graduate Diploma Level	UNDERGRADUATE : B.Sc. POSTGRADUATE :M.Sc. (Botany)
ix.	Research guidance (Number of Students)	02 (M.Phil)
x.	No. of papers published in National / International Journals / Conferences	NATIONAL– 07 INTERNATIONAL– 31
xi.	Master(Completed/Ongoing)	COMPLETED
xii.	Ph.D.(Completed/Ongoing)	COMPLETED
xiii.	Projects Carried out	UG–02 (minor research projects (UGC sponsored) PG –
xiv.	Patents (Filed & Granted)	-
xv.	Technology Transfer	-
xvi.	Research Publications (No. of papers published in National/International Journals/Conferences)	NATIONAL– 07 INTERNATIONAL– 31
xvii.	No. of Books published with details (Name of the book, Publisher with ISBN, year of publication, etc.)	- As detailed

ROYAL PALACE GROUP OF INSTITUTES

RAMTEERTH, JAMKHANDI – 587 301 Dist. Bagalkot (Karnataka)

Contact : 9686432448 / 446

email : royalpalacedegreecollege@gmail.com



KRISHNA TEER RAYAT SANGH'S

ROYAL PALACE DEGREE COLLEGE

AFFILIATED TO BAGALKOT UNIVERSITY, JAMKHANDI & BCA - AICTE, New Delhi

College Code : P02GAE0257

ESTD : 2024

ROYAL PALACE GROUP OF INSTITUTES

10. Fee

- Fee ,as approved by State Fee Committee, for the Institution :NA
- Estimated cost of Boarding and Lodging in Hostels :
- **No. of Scholarships offered by the institute: ManagementScholarship**
The Management offers scholarships for needy and deserving students.

- **Government Scholarships**

The students studying in our college can avail the following Government Scholarships Through our College if they are eligible.

- Scheduled Caste Scholarship
- Scheduled Tribe Scholarship
- OBC Scholarship
- VJ /NT Scholarship

11. Admission

Degree	Courses	Year of introduction	First year
BCA	Computer Application	2025-26	

RAMTEERTH, JAMKHANDI – 587 301 Dist. Bagalkot (Karnataka)

Contact : 9686432448 / 446

email : royalpalacedegreecollege@gmail.com



KRISHNA TEER RAYAT SANGH'S

ROYAL PALACE DEGREE COLLEGE

AFFILIATED TO BAGALKOT UNIVERSITY, JAMKHANDI & BCA - AICTE, New Delhi

College Code : P02GAE0257

ESTD : 2024

ROYAL PALACE GROUP OF INSTITUTES

12. Admission Procedure

Under Govt. Quota	:65% of sanctioned intake in each branch
Under management Quota	:35% of sanctioned intake in each branch
as per AICTE / Bagalkot University, Jamkhandi norms.	

13. Criteria and Weightages for Admission

Percentage of minimum marks for eligibility:	
Community Percentage of Marks	
SC/ST	Pass on Class XII or equivalent
OBC	Pass on Class XII or equivalent
GEN	Pass on Class XII or equivalent

14. List of Applicants-NIL

- List of candidates whose applications have been received along with percentile/percentages core for each of the qualifying examination in separate categories for open seats. List of candidates who have applied along with percentage and percentile score for Management quota seats (merit wise)

RAMTEERTH, JAMKHANDI – 587 301 Dist. Bagalkot (Karnataka)

Contact : 9686432448 / 446

email : royalpalacedegreecollege@gmail.com



KRISHNA TEER RAYAT SANGH'S

ROYAL PALACE DEGREE COLLEGE

AFFILIATED TO BAGALKOT UNIVERSITY, JAMKHANDI & BCA - AICTE, New Delhi

College Code : P02GAE0257

ESTD : 2024

ROYAL PALACE GROUP OF INSTITUTES

17. Information of Infrastructure and Other Resources Available

- **Instructional Area**

Room No.	Room type (mention Class Room/Laboratory/Toilet, etc.)	Carpet area (in m ²)
Chairman	Board Room	56.8
Dark Room	Maintenance	21
Director	Principal Directors Office	23.5
Laundry	Housekeeping	25
Office	Office All Inclusive	168
Principal	Principal Directors Office	23.5
Reception	Reception Area	120
Record Room	Exam Control Office	40
Refreshment	Pantry for Staff	7
Staff Room	Faculty Room	60
Store	Maintenance	36.5
Visitors Lounge	Reception Area	60
Watchman	Security	15

RAMTEERTH, JAMKHANDI – 587 301 Dist. Bagalkot (Karnataka)

Contact : 9686432448 / 446

email : royalpalacedegreecollege@gmail.com



KRISHNA TEER RAYAT SANGH'S

ROYAL PALACE DEGREE COLLEGE

AFFILIATED TO BAGALKOT UNIVERSITY, JAMKHANDI & BCA - AICTE, New Delhi

College Code : P02GAE0257

ESTD : 2024

ROYAL PALACE GROUP OF INSTITUTES

AMENITIES ARE

Room No.	Room type (mention Class Room/Laboratory/ Toilet, etc.)	Carpet area (in m ²)
1	Toilet	468
2	Boys Common Room	81.3
3	Girls Common Room	81.3
4	Cafeteria	350
5	Stationery Store	37
6	Auditorium	264
7	First aid cum Sick Room	27
8	Sports Club	69

INSTRUCTIONAL AREA

Room No.	Room type (mention Class Room/Laboratory/ Toilet, etc.)	Carpet area (in m ²)
Auditorium	Seminar Hall	224
Classrooms	Classroom	3102
Comp Lab	Computer Centre	168
Lang Lab	Language Laboratory	65

INSTRUCTIONAL AREA- COMMON FACILITIES

Room No.	Room type (mention Class Room/Laboratory/Toilet ,etc.)	Carpet area (in m ²)
Computer Lab	Computer Center	150
Lang Lab	Language Laboratory	65
Library	Library & Reading Room	150

RAMTEERTH, JAMKHANDI – 587 301 Dist. Bagalkot (Karnataka)

Contact : 9686432448 / 446

email : royalpalacedegreecollege@gmail.com



KRISHNA TEER RAYAT SANGH'S
ROYAL PALACE DEGREE COLLEGE

AFFILIATED TO BAGALKOT UNIVERSITY, JAMKHANDI & BCA - AICTE, New Delhi

College Code : P02GAE0257

ESTD : 2024

ROYAL PALACE GROUP OF INSTITUTES

• **Number of Library books / Titles / Journals available (Programme-wise)**

Sr No	Department	Number of Titles	Number of Volumes	Number of Journals Published in India	Number of Journals Published at Abroad	Number of e-Book Titles-PG	Number of e-Book Volumes - PG	Number of e-Book Titles-UG	Number of e-Book Volumes - UG
1	BCA	10							
2	KANNADA	14							
3	HINDI	6							
4	ENGLISH	10							

Course	Available
Computer	Computer Applications

RAMTEERTH, JAMKHANDI – 587 301 Dist. Bagalkot (Karnataka)

Contact : 9686432448 / 446

email : royalpalacedegreecollege@gmail.com



KRISHNA TEER RAYAT SANGH'S

ROYAL PALACE DEGREE COLLEGE

AFFILIATED TO BAGALKOT UNIVERSITY, JAMKHANDI & BCA - AICTE, New Delhi

College Code : P02GAE0257

ESTD : 2024

ROYAL PALACE GROUP OF INSTITUTES

- **List of online National / International Journals subscribed**
 - **E-Library facilities : YES**
 - **National Digital Library (NDL) subscription details:**
 - **Laboratory and Workshop**
 - List of Major Equipment/Facilities in each Laboratory/Workshop : Available
List of Experimental Setup in each Laboratory/Workshop: Available
 - **Computing Facilities**
 - Internet Bandwidth :100MPBS
 - Number and configuration of System : 42
 - Total number of systems connected by LAN : 42
 - Special purpose facilities available :YES
 - Facilities for conduct of classes/courses in online mode
Theory & Practical) :YES
 - **Innovation Cell** : YES
 - To upload the respective short video (1-2 min)of Infrastructure and facilities available w.r.t the courses on the website :YES
 - **List of facilities available**
 - Games and Sports Facilities :YES
 - Extra-Curricular Activities :YES
 - Soft Skill Development Facilities :YES
- 18. Enrolment and placement details of students in the last 3 years—NA**
- 19. List of Research Projects/Consultancy Works : NA**

RAMTEERTH, JAMKHANDI – 587 301 Dist. Bagalkot (Karnataka)

Contact : 9686432448 / 446

email : royalpalacedegreecollege@gmail.com



KRISHNA TEER RAYAT SANGH'S

ROYAL PALACE DEGREE COLLEGE

AFFILIATED TO BAGALKOT UNIVERSITY, JAMKHANDI & BCA - AICTE, New Delhi

College Code : P02GAE0257

ESTD : 2024

ROYAL PALACE GROUP OF INSTITUTES

20. MoUs with Industries

The college has established numerous collaborations with industry partners to enhance academic excellence and provide practical exposure to its students. These partnerships facilitate internships, on-the-job training, project work, and collaborative research, bridging the gap between academia and industry.

Sr. No.	Name of the Industry	Particulars
1.	Jamkhandi Sugars Ltd Hirepadasalagi Tq. Jamkhandi	Sugar Industry, Production of Sugar/ Ethanol & Molasses
2.	Dempo Dairy Ltd Asangi Tq. Rabkavi Banhatti	Milk Products
3.	Rohini Biotech Ltd Belagali Mahalingapur Tq. Rabakavi Banhatti	Agri Seeds & Nursery

• LoA/EoA letters

<https://www.pdfFiller.com/s/dis092C15>

RAMTEERTH, JAMKHANDI – 587 301 Dist. Bagalkot (Karnataka)

Contact : 9686432448 / 446

email : royalpalacedegreecollege@gmail.com